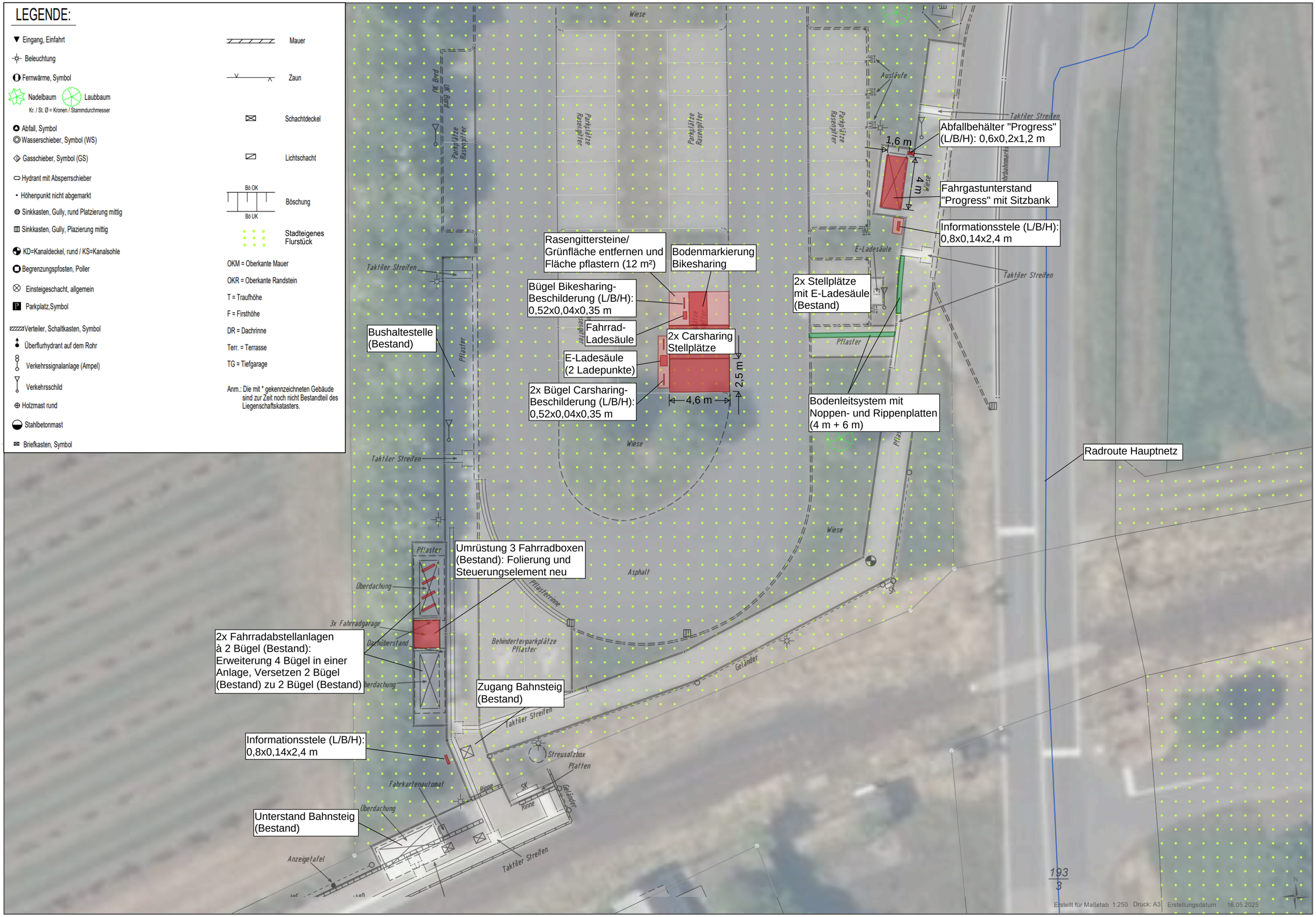Detailplan Nidda Häuserhof Bahnhof