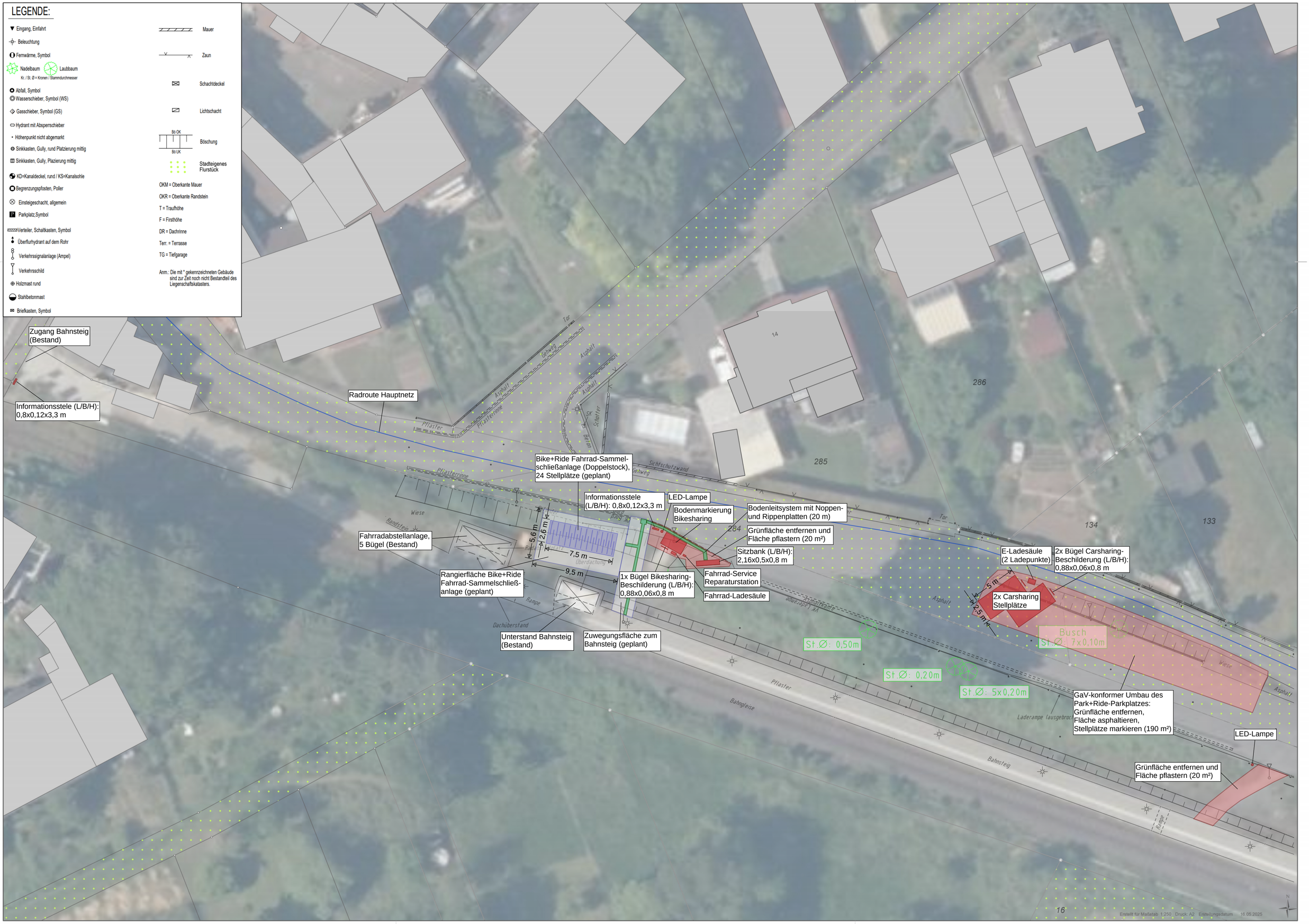Detailplan Nidda Borsdorf Bahnhof